

Volume-10

Number-3

May-June 2016

SCIENCE  
**THE INDIAN  
JOURNAL  
OF RESEARCH  
ANVIKSHIKI**

Bi-Monthly International Journal of all Research

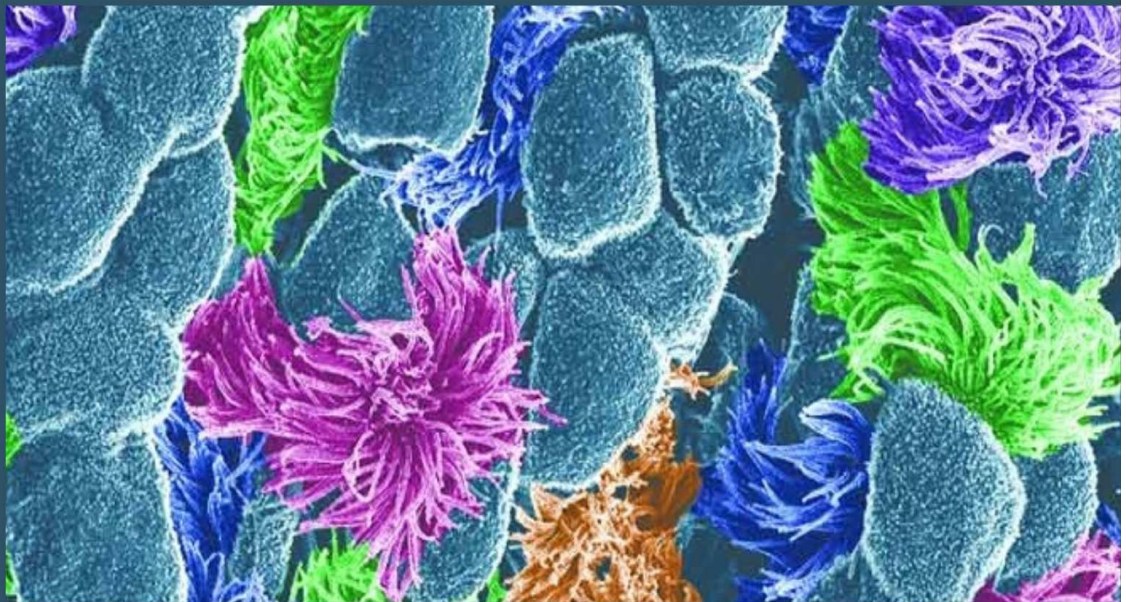

ISSN 0973-9777  
ISI Impact Factor 2.4620  
Volume-10, Number-3  
May-June 2016



**MPASVO**

Published on behalf of the MPASVO in  
association with the Member's of Anvikshiki

# Anvikshiki

## The Indian Journal of Research

### Bi-Monthly International Journal of All Research

#### **Editor in Chief**

Dr. Maneesha Shukla, maneeshashukla76@rediffmail.com

#### **Review Editors**

Prof. H. D. Khanna, Head Department of Biophysics, Institute of Medical Sciences Banaras Hindu University, Varanasi U.P. India  
Ranjana S. Khanna, Department of Chemistry, Faculty of Science, Banaras Hindu University, Varanasi U.P. India

#### **Editors**

Dr. Mahendra Shukla, Dr. Anshumala Mishra

#### **Editorial Board**

Dr. Rajul Vivek, Dr. Chandresh Jaiswara, Dr. D.P. Singh, Dr. Chandrashekar, Dr. Ashutosh Pathak, Dr. Amit Kumar Singh, Dr. Sanjay Singh, Dr. Sarita Mishra, Dr. Sangita Vikal, Dr. Rahul Jaiswal, Dr. Ragini Srivastava, Dr. Sunita Tripathy, Dr. S. Bali, Prof. Anita Kumari, Dinesh Meena, Dr. Amber Kesarwani, Mojtaba Adinehvand, Dr. Sanjay Prakash, Dr. Haramohan Sahoo.

#### **International Advisory Board**

Dr. Javad Khalatbari (Tonekabon, Iran.), Dr. Shohreh Ghorbanshiroudi (Tonekabon, Iran.), Mohammad Mojtaba Keikhayfarzaneh (Zahedan, Iran.), Saeedeh Motamed (Tonekabon, Iran.), Majid Karimzadeh (Iran), Phra Boonserm Sritha (Thailand), Rev. Dodamgoda Sumanasara (Kalutara South), Ven. Kendagalle Sumanaransi Thero (Srilanka), Phra Chutidech Sansombat (Bangkok, Thailand), Rev. T. Dhammaratana (Srilanka), P. Treerachi Sodama (Thailand), Sita Ram Bahadur Thapa (Nepal)

#### **Manager**

Maheshwar Shukla, maheshwar.shukla@rediffmail.com

#### **Abstracts and Indexing**

<http://nkrc.niscair.res.in/browseByTitle.php?Keword=A, ICMJE>, [www.icmje.org](http://www.icmje.org), [Academia.edu](http://Academia.edu), [banaras.academia.edu](http://banaras.academia.edu), [ebookbrowse.com](http://ebookbrowse.com), [BitLibrary!](http://BitLibrary!) <http://www.bitlib.net/>, [Tech eBooks](http://Tech eBooks), [freetechebooks.com](http://freetechebooks.com), [ARTAPP.NET](http://ARTAPP.NET), [artapp.net](http://artapp.net), [Catechu PDF / printfu.org](http://Catechu PDF / printfu.org), [File Away](http://File Away), [www.fileaway.info](http://www.fileaway.info), [KMLE](http://KMLE) [www.kmle.org](http://www.kmle.org), [www.library.madras.gov.in](http://www.library.madras.gov.in), [www.docslibrary.com](http://www.docslibrary.com), [MyCellular.ORG](http://MyCellular.ORG), [Android Tips, Apps](http://Android Tips, Apps), [Theme and Phone Reviews](http://Theme and Phone Reviews) <http://dandroidtips.com>, [www.edu-doc.com](http://www.edu-doc.com), [www.themarketingcorp.com](http://www.themarketingcorp.com), [Dunia Ebook](http://Dunia Ebook), [Gratis duniaebook.net](http://Gratis duniaebook.net), [www.cn.doc-cafes.com](http://www.cn.doc-cafes.com), [Google](http://Google), <http://scholar.google.co.in>, [Website : www.onlineijra.com](http://Website : www.onlineijra.com), [Motilal Banarasi Das Index, Varanasi](http://Motilal Banarasi Das Index, Varanasi), [Motilal Banarasi Das Index, Delhi](http://Motilal Banarasi Das Index, Delhi), [Banaras Hindu University Journal Index, Varanasi](http://Banaras Hindu University Journal Index, Varanasi), [www.bhu.ac.in](http://www.bhu.ac.in), [D.K.Publication Index, Delhi](http://D.K.Publication Index, Delhi), [National Institute of Science Communication and Information Resources Index, New Delhi](http://National Institute of Science Communication and Information Resources Index, New Delhi).

#### **Subscriptions**

Anvikshiki, The Indian Journal of Research is Published every two months (January, March, May, July, September and November) by mpasvo Press, Varanasi, U.P. India. A Subscription to The Indian Journal of Research : Anvikshiki Comprises 6 Issues in Hindi and 6 in English and 3 Extra Issues. Prices include Postage by Surface mail, or For Subscription in the India by Speed Post. Airmail rates are also available on request. Annual Subscriptions Rates (Volume 10, 6 Issues in Hindi, 6 Issues in English and Few Special Issues of Science 2016):

#### **Subscribers**

Institutional and Personal : Inland 5,000 +1000 Rs. P.C., Single 1500+100 Rs.P.C., Overseas 6000+2000Rs. P.C., Single 1000+500 Rs.P.C.

#### **Advertising & Appeal**

Inquiries about advertising should be sent to editor's address. Anvikshiki is a self financed Journal and support through any kind of cash shall be highly appreciated. Membership or subscription fees may be submitted via demand draft in favor of Dr. Maneesha Shukla and should be sent at the address given below. Sbi core banking cheques will also be accepted.

#### **All correspondence related to the Journal should be addressed to**

B.32/16 A., Flat No.2/1, Gopalkunj, Nariya, Lanka, Varanasi, U.P., India

Mobile : 09935784387, Tel.0542-2310539, e-mail : maneeshashukla76@rediffmail.com, www.anvikshikijournal.com

Office Time : 3-5 P.M. (Sunday off)

Journal set by : Maheshwar Shukla, maheshwar.shukla@rediffmail.com

Printed by : Mpasvo Press

Date of Publication : 1 May 2016



**Maneesha Publication**

(Letter No. V-34564, Reg. 533/2007-2008)

B-32/16-A-2/1, Gopalkunj, Nariya, Lanka

Varanasi, U.P., India

# Anvikshiki

## The Indian Journal of Research

Volume 10 Number 3 May 2016

### Science Papers

Adenocarcinoma Of Stomach Presenting As Cutaneous Bleed And Menorrhagia In A Young Female 1-5  
*Haramohan Sahoo, Yashwant Kashyap, Ravi Tandon, BR Vinay, Tilak Vijay, Mohan Kumar, Md Frayaz and Saurabh Nigam*

Laparoscopy Versus Open Laparotomy In Adhesive Small Bowel Obstruction 6-11  
*Dr. DP Singh and Dr. Sharadendu Bali*

Denture Relining – Boon for Denture Patients 12-15  
*Dr. Rajul Vivek*

Dengue With Hypokalaemic Motor Quadriplegia 16-18  
*Haramohan Sahoo, BR Vinay, Yashwant Kashyap, Ravi Tandon and Ashish Kunwar Singh*

LOTUS — The sacred Indian Kamal : Legends, germination , propagation, aesthetic and medicinal 19-24  
*Dr. Sharadendu Bali*

The Difference Of Artificial Insemination Successful Rate Of Onggole Filial Cattle Using Cold Semen With Different Storage Time  
With Tris Aminomethane Egg Yolk Dilution Agent 25-32  
*Nolasco Da Costa, Trinil Susilawati, Nurul Isnaini and dan Moh. Nur Ihsan*

In-silico Prediction Of Drug Targets, Model Structure And Active Site Bacillus Anthracis Ames Strain 33-43  
*Neelam and Dr. P. Katara*

Calculation Of Ground State Properties Of Wurtzite Zincoxide Using Local Density Approximation  
And G-W Approximation 44-46  
*Dr. Ashok Kumar Singh*

Indian Mathematics : An overview 47-51  
*Jayprakash Mall*

Balanced Diet: A Boon To Control Stress 52-55  
*Dr. archana tiwari*

Anatomy and Physiology of Anal Canal and Rectum (Guda Pradesh) in Ayurveda 56-58  
*Dr. Sanjay Singh Chauhan*

## ANATOMY AND PHYSIOLOGY OF ANAL CANAL AND RECTUM (GUDA PRADESH) IN AYURVEDA

DR. SANJAY SINGH CHAUHAN\*

### *Declaration*

The Declaration of the author for publication of Research Paper in The Indian Journal of Research Anvikshiki ISSN 0973-9777 Bi-monthly International Journal of all Research: I, *Sanjay Singh Chauhan* the author of the research paper entitled ANATOMY AND PHYSIOLOGY OF ANAL CANAL AND RECTUM (GUDA PRADESH) IN AYURVEDA declare that, I take the responsibility of the content and material of my paper as I myself have written it and also have read the manuscript of my paper carefully. Also, I hereby give my consent to publish my paper in Anvikshiki journal, This Research paper is my original work and no part of it or its similar version is Published or has been sent for Publication anywhere else. I authorise the Editorial Board of the Journal to modify and edit the manuscript. I also give my consent to the Editor of Anvikshiki Journal to own the copyright of my Research Paper.

### *Abstract*

*It is very necessary to have knowledge of anatomical relations and structures of guda (anal canal), because disease bhagandara is mainly related with guda. Thus anatomical structure of guda assumes prime importance. Though the systematic description regarding the anatomy of guda is not available at one place in any of our ancient literature, but a little light can be shed in this direction by collecting references scattered in various chapters.*

**Key Word :** Guda, Uttar guda, Adhar Guda, Gudostha, Guda Marma, Srotas and Guda vali.

**Formation of Guda (Anal canal):** Embryologically guda is supposed to be originated from *matrija bhava* of garbha.

असृजः श्लेष्मणश्चापि यः प्रसादः परो मतः ॥

तं पच्यमानं पित्तेन वायुश्चाप्यनुधावति ॥26॥

ततोऽस्यान्त्राणि जायन्ते गुदं बस्तिश्च देहिनः । ( s.s. sh 4/26)

The intestine, anus and Bladder of the fetus are formed from the best parts of the blood and *kapha* after being digested by *pitta* along with *vayu*.

**Length of Guda (Anal canal):** तत्र स्थूलान्त्रप्रतिबद्धमर्धपञ्चांगुलं गुदमाहुः,

Length of guda is 4½ angula.

**Location of Guda (Anal canal) :** It is a structure, which is related to the *sthula antra* (large intestine).

\*[MS (AY) IMS BHU] Assistant Professor, Dept of Shalya Shalakyas, Jeevak Ayurved College, Chandauli (U.P.) India. e-Mail : [drsanjaybhu06@gmail.com](mailto:drsanjaybhu06@gmail.com)

### Parts of Guda

*Guda* can be divided into three parts:

1. *Uttara Guda*
2. *Adhara Guda*
3. *Gudostha*

*Uttarguda* is that part in which feces is stored or collected. *Adhara guda* is that part, which helps in expulsion of feces. *Gudostha* is the terminal portion of *guda*, 1 *angula* inside the hairy region in buttock. From this we can conclude that

TABLE 2.1 Parts of Guda

<i>Uttara guda</i>	Upper portion of rectum and sigmoid colon.
<i>Adhara guda</i>	Lower portion of rectum and anal canal.
<i>Gudostha</i>	Anal orifice.

तस्मिन् वलयस्तिस्रोऽध्वर्धागुलान्तरसंभूताः प्रवाहणी विसर्जनी संवरणी चेति चतुरंगुलायताः, सर्वास्तिर्यगेकांगुलोच्छ्रिताः।।5।।

शंखावर्तनिभाश्चापि वर्णतः संप्रकीर्तिताः।।

रोमान्तेभ्यो यवाध्यर्थो गुदौष्ठः परिकीर्तितः।।6।।

प्रथमा तु गुदौष्ठादंगुलमात्रे।।7।। (s.s.ni 2/5,6,7)

Inside the *guda*, on the lateral walls, there are 3 lateral folds, separated by a distance of 1 *angula*. These are also spiral like a conch. They have also been described to be of the color like that of the palate of an elephant.

The first fold is *Samvarani* which is placed 1 *angula* proximal to the *gudostha* and other folds are placed one above each other.

*Gudostha* clearly indicates the anal verge which placed inside the line of hairs, *samvarani* placed 1 *angula* above the *gudostha* and can be correlated to the zone of sphincter muscles especially the area of external sphincter, *Visarjani* placed 1 *angula* above *samvorani* is indicative of ano-rectal ring and *Pravahani* placed 1 *angula* above *visarjani* is indicative of the inferior Houston's valve or the rectal ampulla.

TABLE 2.2

<i>Gudostha-</i>	Anal verge
<i>Samvarani</i>	Part of external anal sphincter
<i>Visarjani-</i>	Anorectal Ring
<i>Pravahani-</i>	Inferior Houston's valve or the rectal ampulla.

*Pravahani* helps in straining and thus helps to initiate the act of evacuation, *visarjani* helps in the downward movement of feces and *samvarani* controls the final timing of evacuation of the excreta.

### Vascular Supply to Guda(Anal Canal )

*Sira* carry *rakta*, *pitta*, and *kapha* etc. There are 34 *siras* in the region of *kostha* of which 8 *siras* are responsible for carrying *vata* and maintenance of its normal functions. These are situated in *guda*, *medhra* and *shroni*.

*Dhamani*, which moves downwards to carry *apan*, *vata*, *mutra*, *shukra* and *artava* to their respective seats or organs like *pakvashaya*, *kati*, *guda*, *basti* and *medhra*. They also control defecation process.

*Gudapeshi*: Three *peshis* are present in *guda*.

*Gudasthi*: In pelvic region, there are five bones out of which four are in *guda*, *bhaga* and *nitamba* while one in *trika*.



*Gudsandhi*: In *guda samudha* type of *sandhi* is present.

*Gudmarma*: *Sushruta* describe *guda* as a *sadya pranahara* type of *mans marma*.

*Srotasa*: *Sushruta* considered *guda* as a *moola* of *purishwaha srotasa* as well as *vahya srotas*.

*Pranayatana* : *Guda* is among the *dasha pranayatana* described by *Charak* and *Vagbhatta*.

#### *Kriya Sharir of Guda (Physiology)*

*Guda* is one of the *karmendriya* and its function is to excrete the *mala* from the body. *Guda* and *pakvashaya* are the main seats of *apan vayu*, which is the main driving force for the expulsion of feces. Any imbalance in the functioning of *apan vayu* leads to the disease of *guda* and *vasti*.

The description of the process of defecation has not been clearly described in any of the *Ayurvedic* classics. Based on internal structure of *guda* described by various authors, *Gananath Sen* describes that *pravahani* helps in compressing and pushing the feces downwards, *visarjani* relaxes during this process and thus allow the contents to move further and *samvarani* controls the final act of evacuation. Thus *apan vayu* and the three *vali* are solely responsible for initiating and completing the act of defecate

#### REFERENCES

- A.H.U. 28/1-6
- A.H.U. 28/1-2
- A.H.U. 28/10
- A.H.U. 28/9
- A.H.U. 28/10
- A.H.U. 28/5
- A.H.U. 28/15
- B.P.B.A. 50/3
- C.Chi. 12/96
- Ma.Ni. 46
- S.Sa. 4/ 26
- S.S.Ni. 2/5
- S.S. Ni. 2/5,6,7
- S.S. Ni. 4/10
- S.S.Ni. 4/9
- S.S.Ni. 4/3
- S.S.Ni. 4/6
- S.S.Ni. 4/7
- S.S.Ni. 4/10
- S.S.Ni. 4/14, S.S.Chi. 8/3
- S.S.Ni. 4/14/ A.H.U. 28/21

## *Note for Contributors*

### **SUBMISSION OF PAPERS**

Contributions should be sent by email to Dr. Maneesha Shukla Editor-in-Chief, Anvikshiki, The Indian Journal of Research (maneeshashukla76@rediffmail.com). www.anvikshikijournal.com

Papers are reviewed on the understanding that they are submitted solely to this Journal. If accepted, they may not be published elsewhere in full or in part without the Editor-in-Chief's permission. Please save your manuscript into the following separate files-**Title; Abstract; Manuscript; Appendix**. To ensure anonymity in the review process, do not include the names of authors or institution in the abstract or body of the manuscript.

**Title:** This title should include the manuscript, full names of the authors, the name and address of the institution from which the work originates the telephone number, fax number and e-mail address of the corresponding author. It must also include an exact word count of the paper.

**Abstract:** This file should contain a short abstract of no more than 120 words.

**MANUSCRIPT:** This file should contain the main body of the manuscript. Paper should be between 5 to 10 pages in length, and should include only such reviews of the literature as are relevant to the argument. An exact word count must be given on the title page. Papers longer than 10 pages (including *abstracts, appendices and references*) will not be considered for publication. Undue length will lead to delay in publication. Authors are reminded that Journal readership is abroad and international and papers should be drafted with this in mind.

**References should be listed alphabetically** at the end of the paper, giving the name of journals in full. Authors must check that references that appear in the text also appear in the References and *vice versa*. Title of book and journals should be italicised.

#### **Examples:**

BLUMSTEIN, A. and COHEN, J. (1973), 'A Theory of Punishment' *Journal of Criminal Law and Criminology*, 64:198-207

GUPTA, RAJKUMAR (2009), *A Study of The Ethnic Minority in Trinidad in The Perspective of Trinidad Indian's Attempt to Preserve Indian Culture*, India: Maneesha Publication,

RICHARDSON, G. (1985), 'Judicial Intervention in Prison Life', in M. Maguire, J. Vagg and R. Morgan, eds., *Accountability and Prisons*, 113-54. London: Tavistock.

SINGH, ANITA. (2007), *My Ten Short Stories*, 113-154. India: Maneesha Publication.

In the text, the name of the author and date of publication should be cited as in the Harvard system (e.g. Garland 1981: 41-2; Robertson and Taylor 1973; ii.357-9). If there are more than two authors, the first name followed by *et al.* is mandatory in the text, but the name should be spelt out in full in the References. Where authors cite them as XXXX+date of publication.

**Diagrams and tables** are expensive of space and should be used sparingly. All diagrams, figures and tables should be in black and white, numbered and should be referred to in the text. They should be placed at the end of the manuscript with their preferred location indication in the manuscript (e.g. Figure 1 here).

**Appendix:** Authors that employ mathematical modelling or complex statistics should place the mathematics in a technical appendix.

**NOTE :** Please submit your paper either by post or e-mail along with your photo, bio-data, e-mail Id and a self-addressed envelop with a revenue stamp worth Rs.51 affixed on it. One hard copy along with the CD should also be sent. A self-addressed envelop with revenue stamp affixed on it should also be sent for getting the acceptance letter. Contributors submitting their papers through e-mail, will be sent the acceptance letter through the same. Editorial Board's decision will be communicated within a week of the receipt of the paper. For more information, please contact on my mobile before submitting the paper. All decisions regarding members on Editorial board or Advisory board Membership will rest with the Editor. Every member must make 20 members for Anvikshiki in one year. For getting the copies of 'Reprints', kindly inform before the publication of the Journal. In this regard, the fees will be charged from the author.

"After submission, the manuscript is reviewed by two independent referees. If there is disagreement between the referees, the manuscript is sent to third referee for review. The final decision is taken by the Editor in chief".

COPYRIGHT of the papers published in the Journal shall rest with the Editor.

Other MPASVO Journals  
Saarc: International Journal of Research  
(Six Monthly Journal)  
[www.anvikshikijournal.com](http://www.anvikshikijournal.com)

Asian Journal of Modern & Ayurvedic Medical Science  
(Six Monthly Journal)  
[www.ajmams.com](http://www.ajmams.com)



[www.anvikshikijournal.com](http://www.anvikshikijournal.com)

